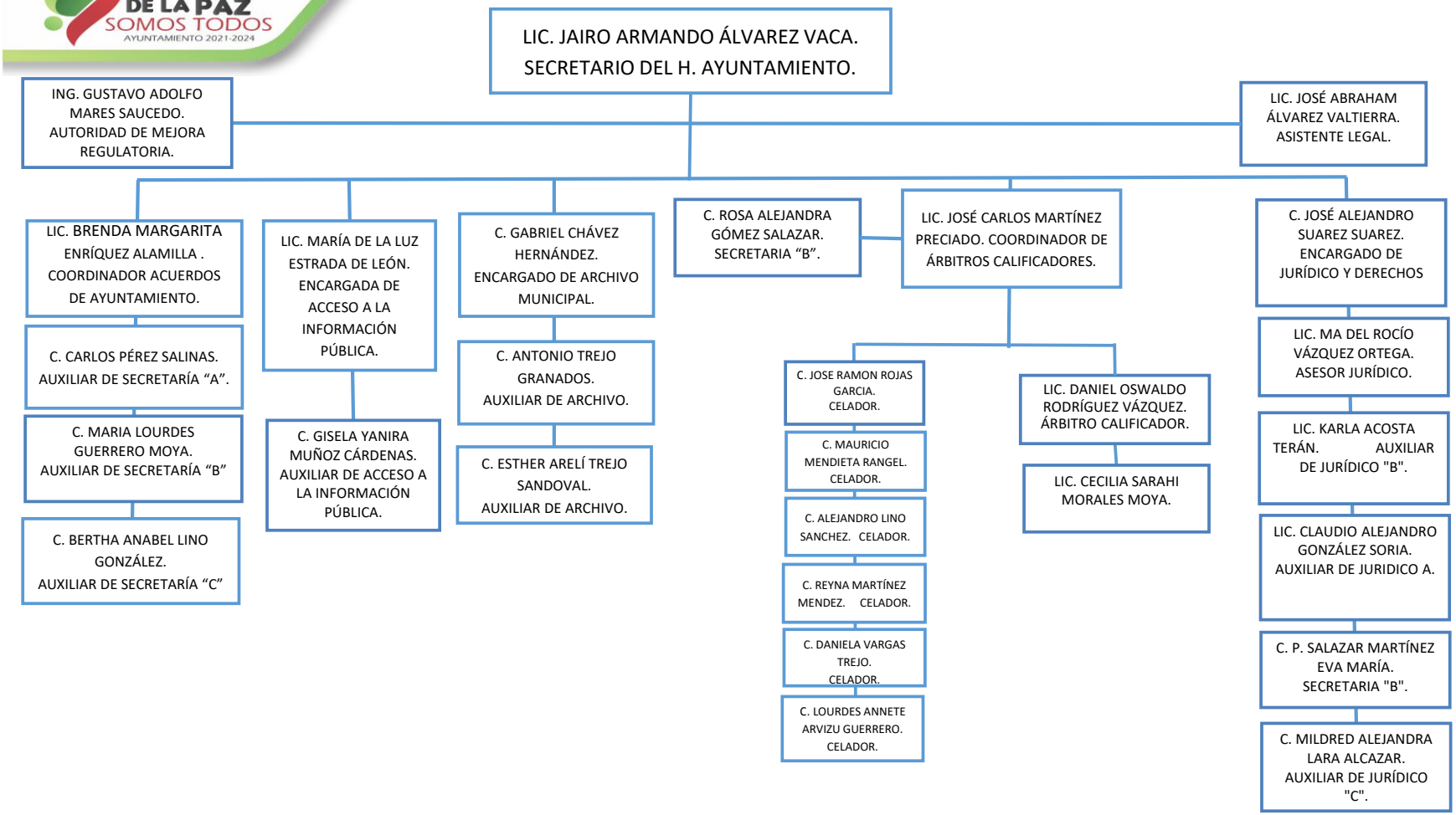ORGANIGRAMA SECRETARÍA DEL H. AYUNTAMIENTO